

NOTES:  
 1. All drawings are to be in accordance with the current Building Regulations and British Standards, and to the satisfaction of the Building Control Officer and Planning Officer where applicable.  
 2. All materials are to be used and installed in accordance with the manufacturer's instructions and specifications. The quality of any materials shall not be any lower than that defined in the Building Regulations.  
 3. All work shall be carried out in accordance with the instructions issued by an appropriate professional authority.

All drawings are the Copyright of JPL Design and Construct. This drawing may not be copied or reproduced in any form without prior permission.  
 Rev. Description Date By

**JPL Design and Construct**  
 www.jpldesignandconstruct.co.uk  
 Email jpl@jpldesignandconstruct.co.uk  
 119, Rufford Drive, Whitefield,  
 Manchester, M25 8PQ  
 Telephone 0161 766 3843

Project: [Blank]  
 Client: [Blank]  
 Change of use - from Class A1 to C1  
 Address: [Blank]  
 Prepared: [Blank]  
 Date: 03.01.13  
 Drawing no.: LE14  
 Scale: 1:50 (A1)  
 Drawn: JP  
 Rev.:

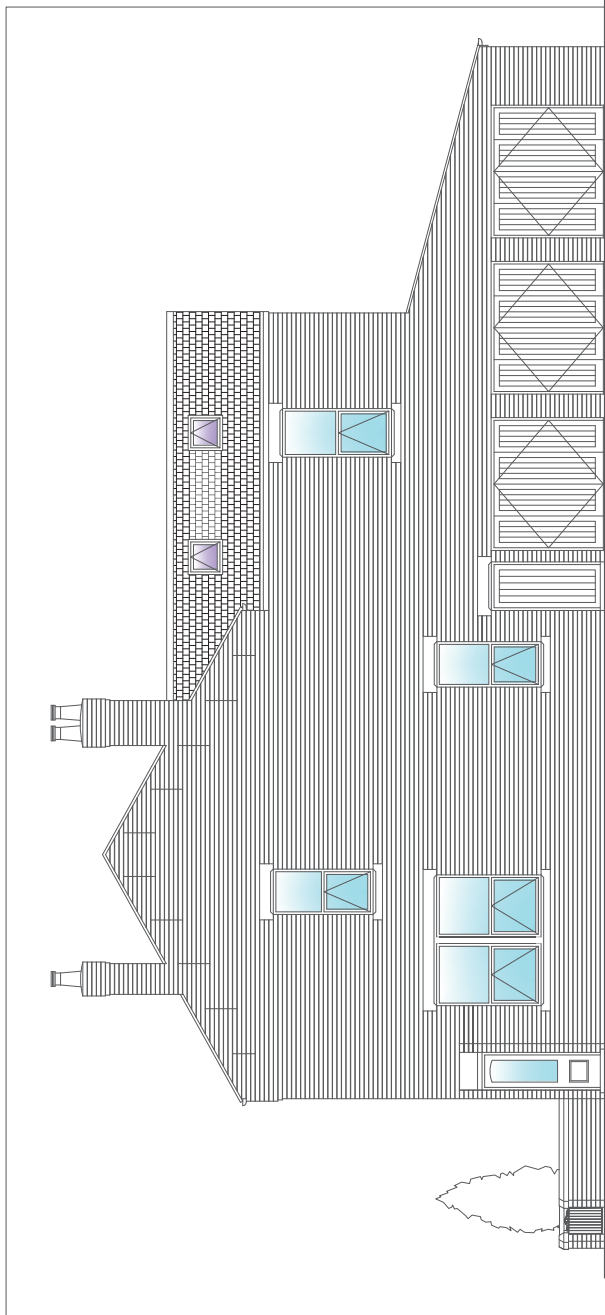

**PROPOSED FRONT ELEVATION**

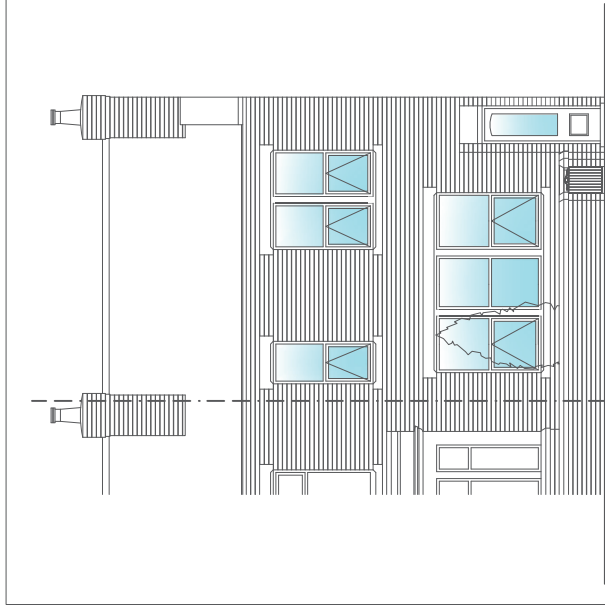

**PROPOSED SIDE ELEVATION**



**PROPOSED REAR ELEVATION**

**PROPOSED REAR SIDE ELEVATION**